

P12

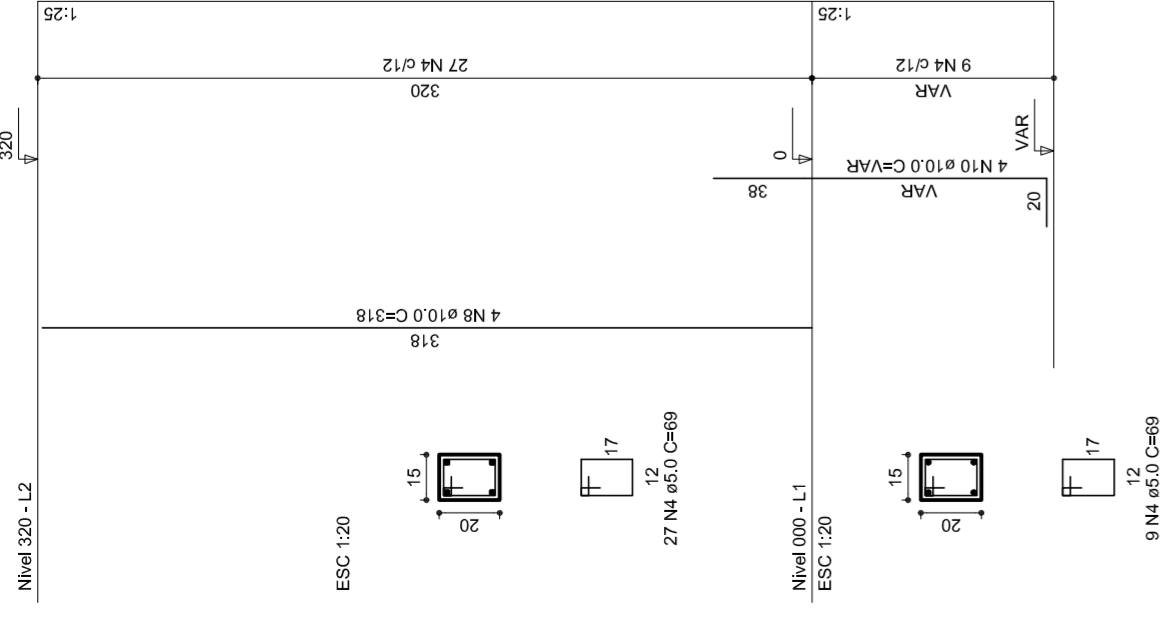

P13

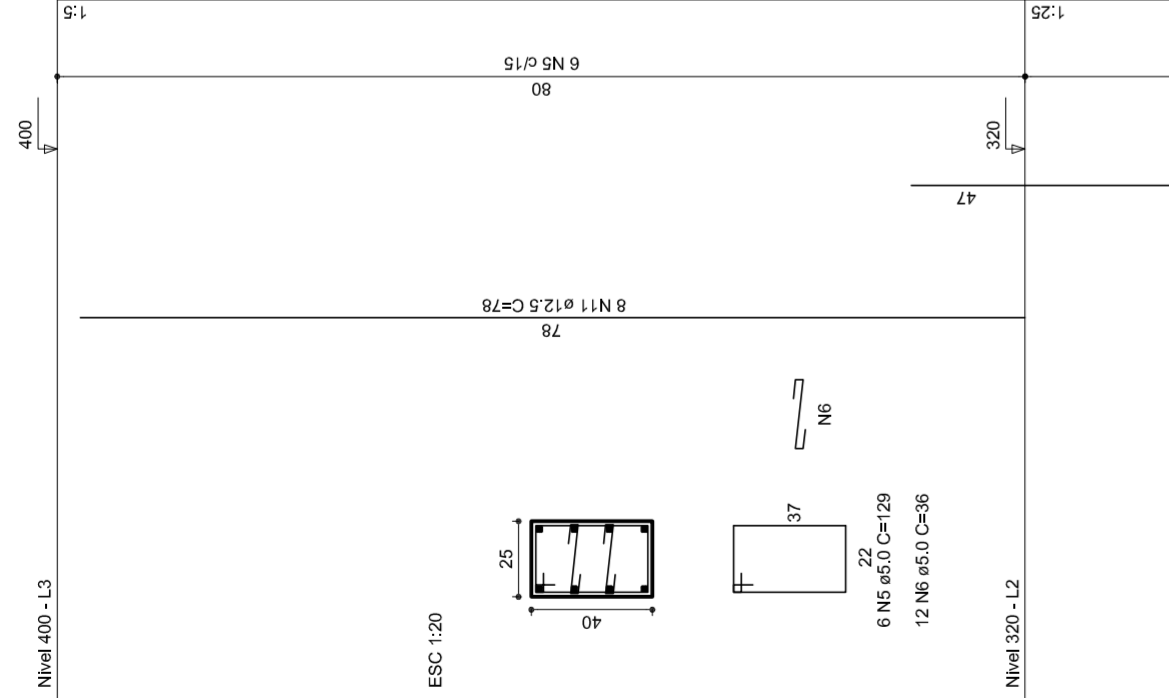

P14

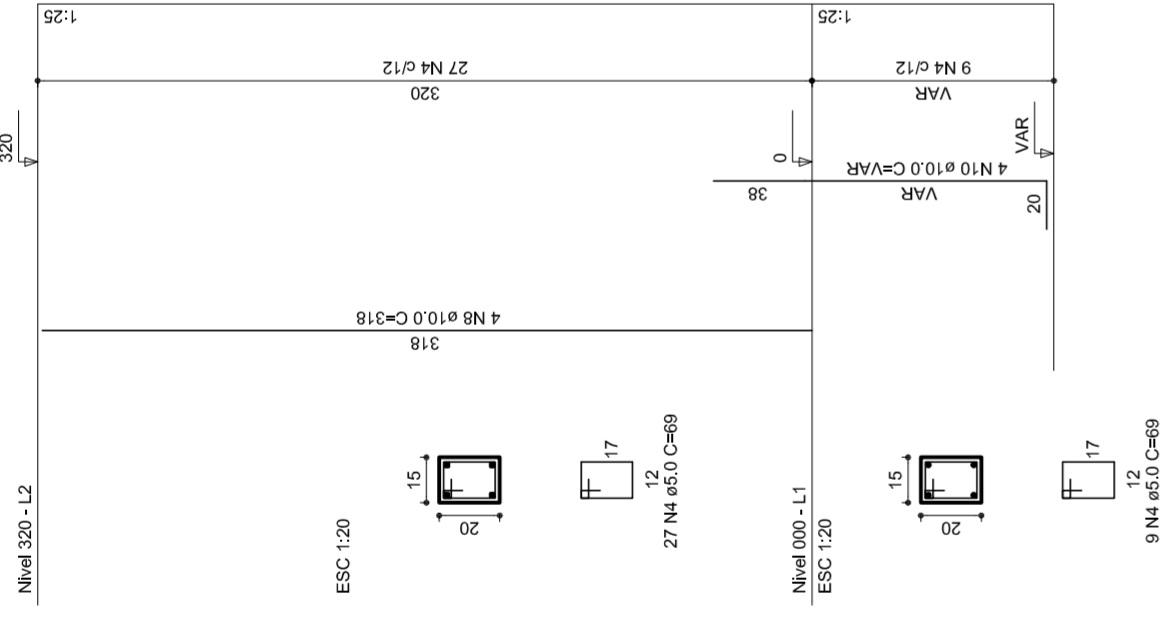

P15

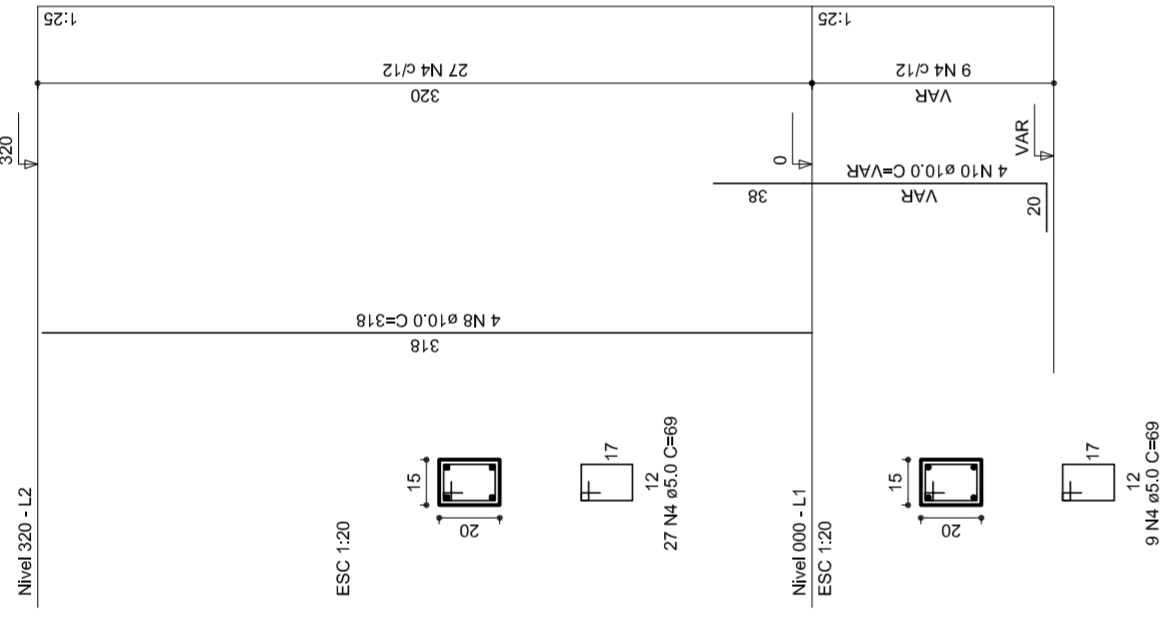

P16

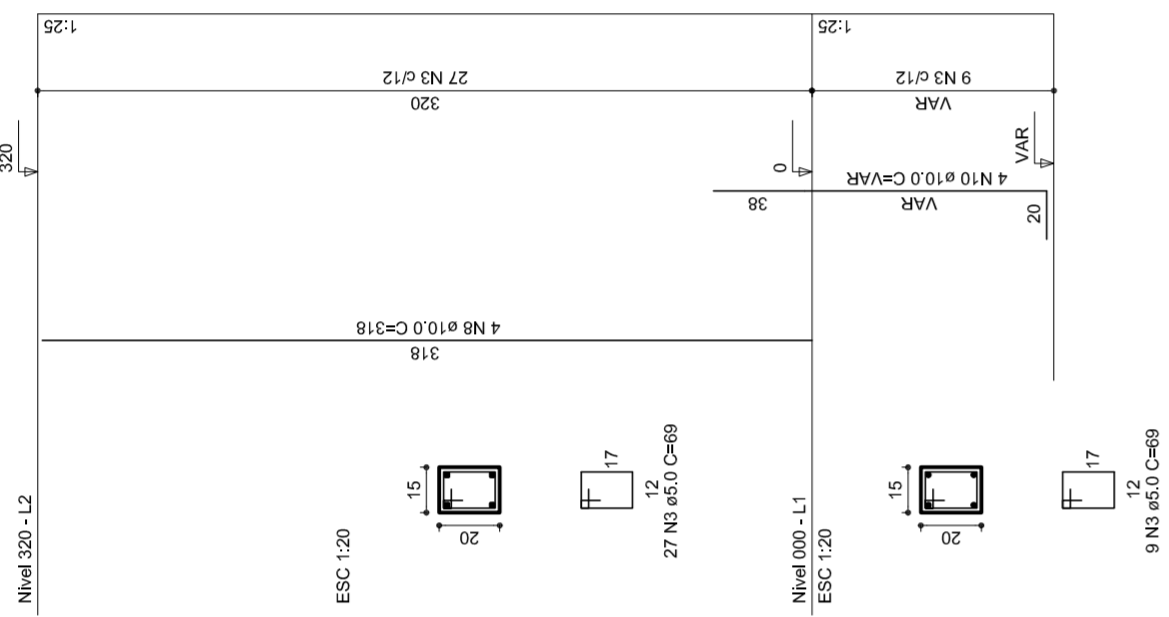

P17

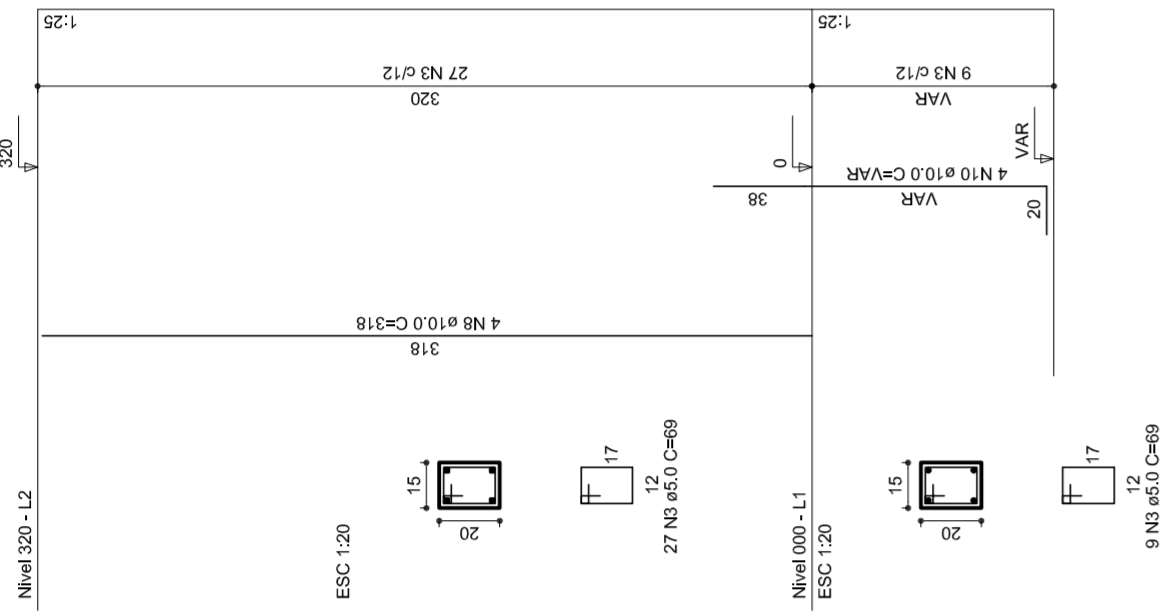

P18

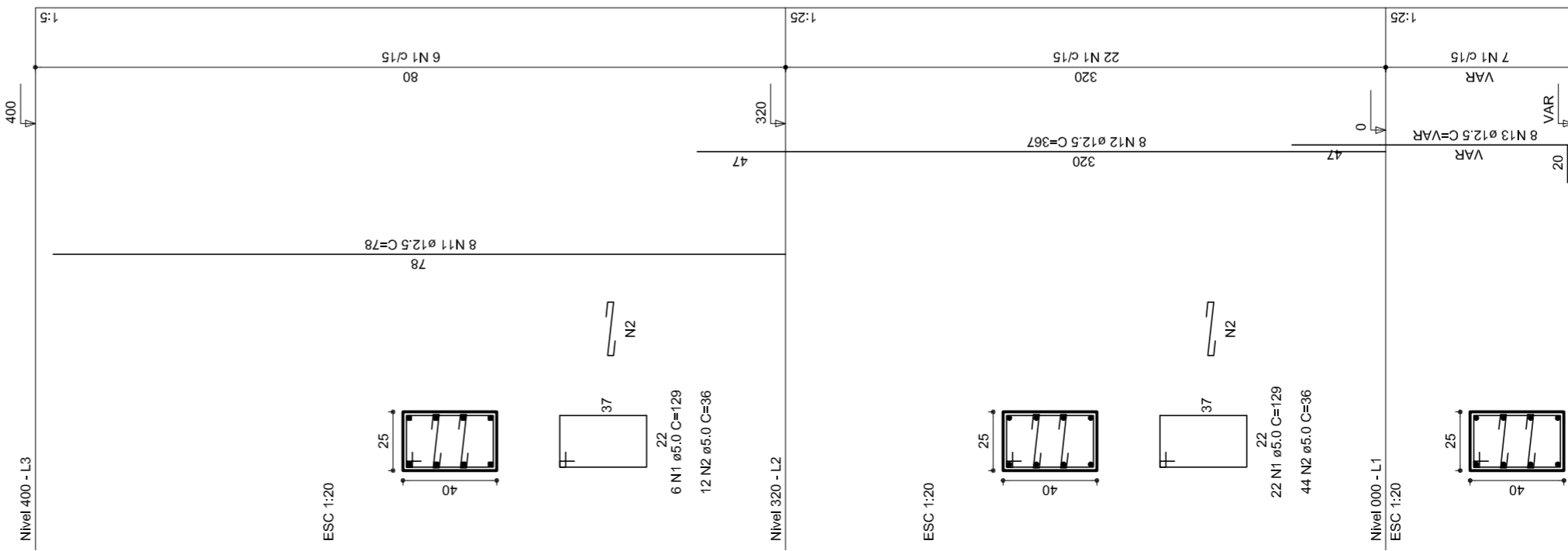

P19

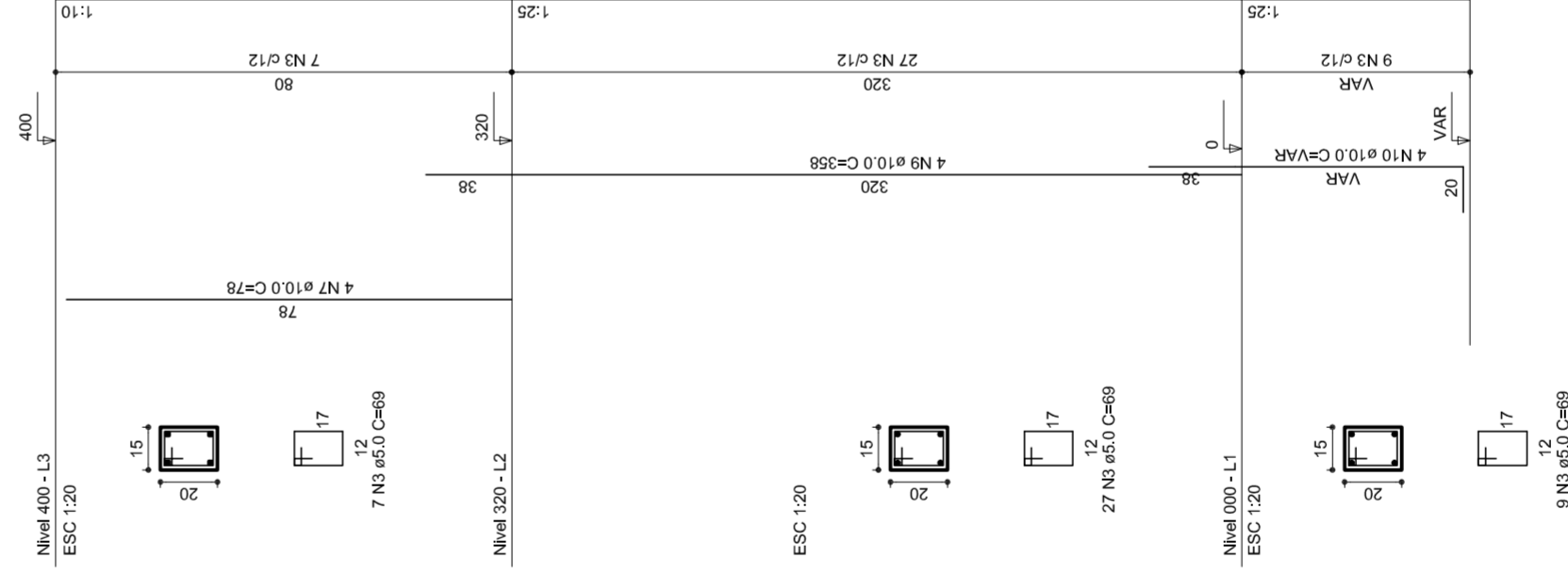

P20

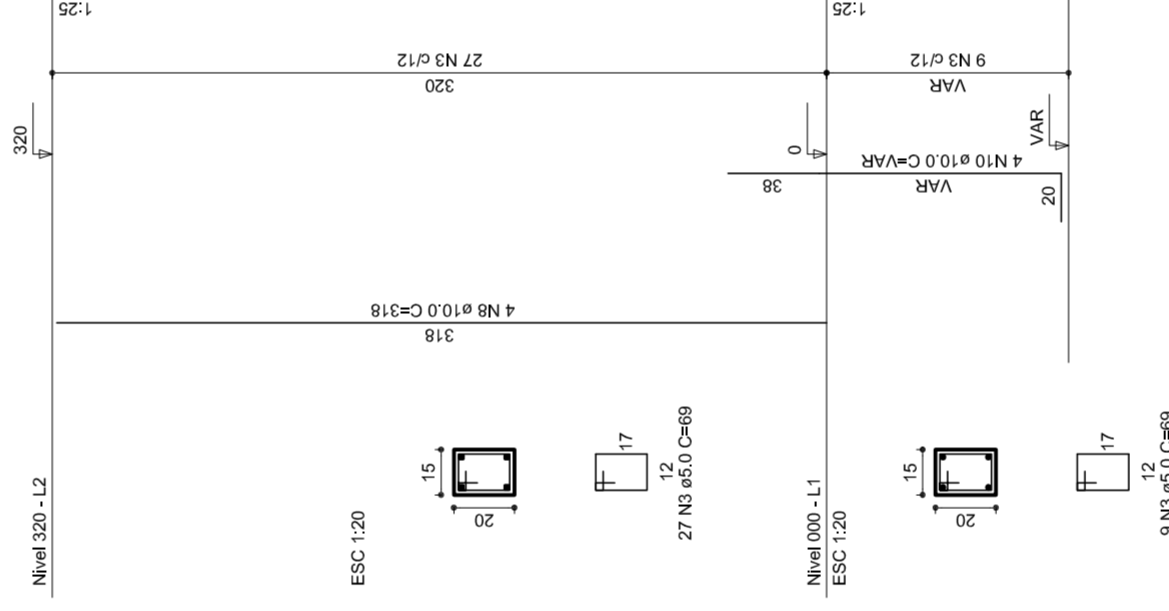

P21

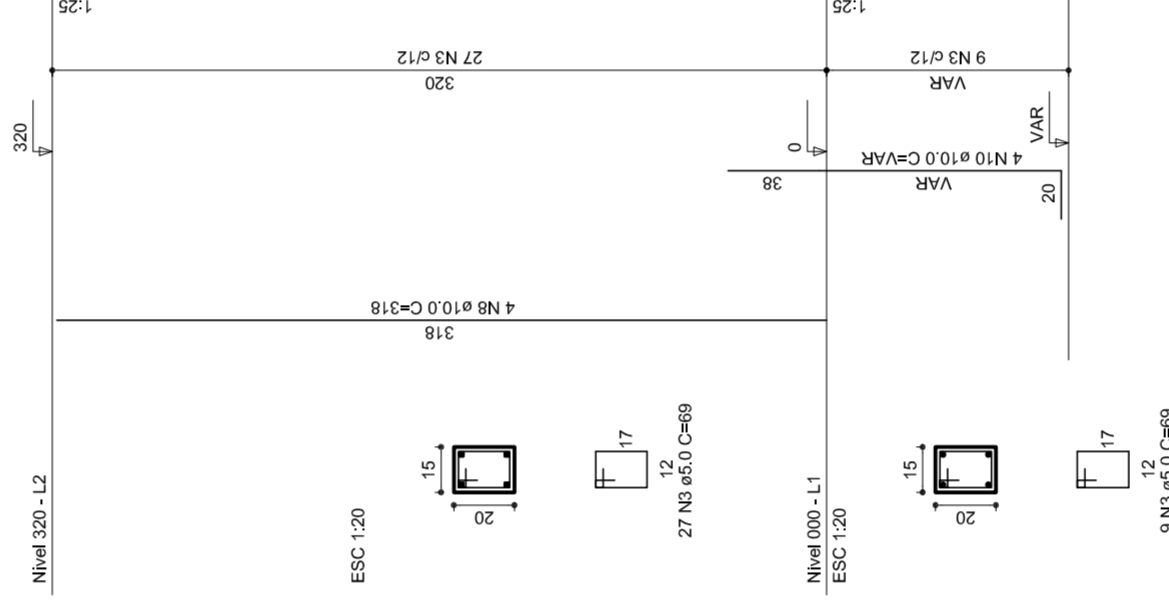

P22

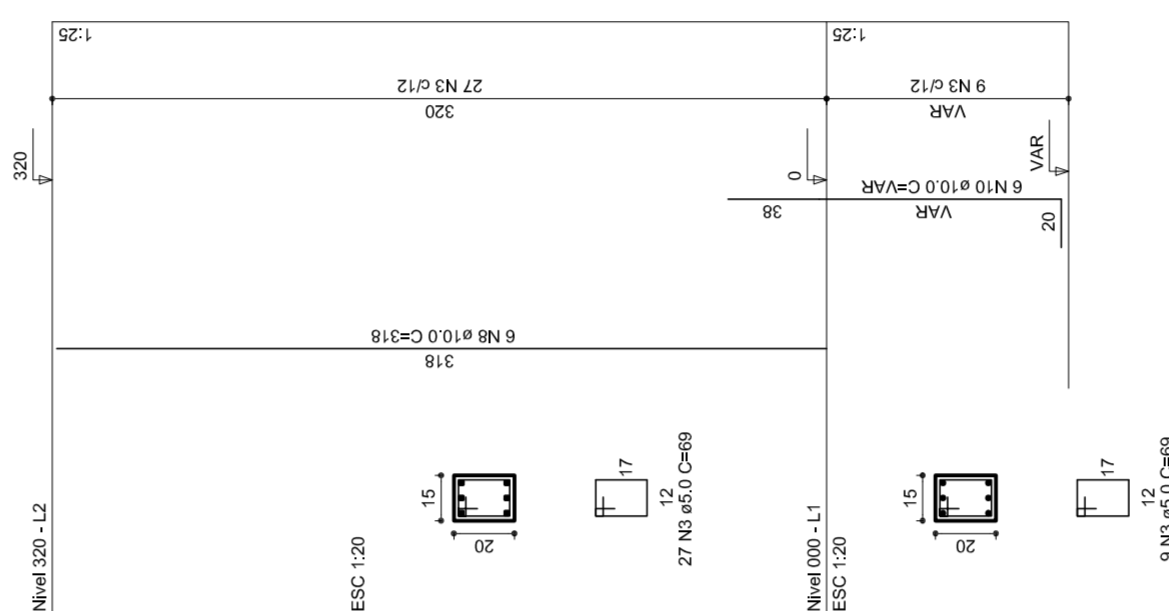

Ministério da Educação
Fundação Nacional de Desenvolvimento da Educação

PROJETO PADRÃO - FNDE

MUNICÍPIO – UF: VICTOR GRAEFF - RS
 PROPRIETÁRIO: MUNICÍPIO DE VICTOR GRAEFF
 ENDEREÇO: Rua Fridholdo Fischer, esquina com a Av. 17 de Março

PROPRIETÁRIO Município de Victor Graeff

RESP. TÉCNICO Dirson Henrique Menz Engº CMI CREARS 86911 CREA

DLFO CREA

RA

OBSERVAÇÕES:

QUADRA COBERTA
PROJETO ESTRUTURAL

ESTRUTURA DE CONCRETO
PILARES (P12 ao P22)

COORDENAÇÃO: CGEST - Coordenação Geral de Infraestrutura Educacional

REVISÃO: R.00 DATA EMISSÃO: 1/125
R.00 DATA EMISSÃO: JULHO/2011

FORMATO: AT (841 X 594)

EST
FOLHA: 07/11